

ROAD INDEX

C.V. = CHARDON VILLAGE

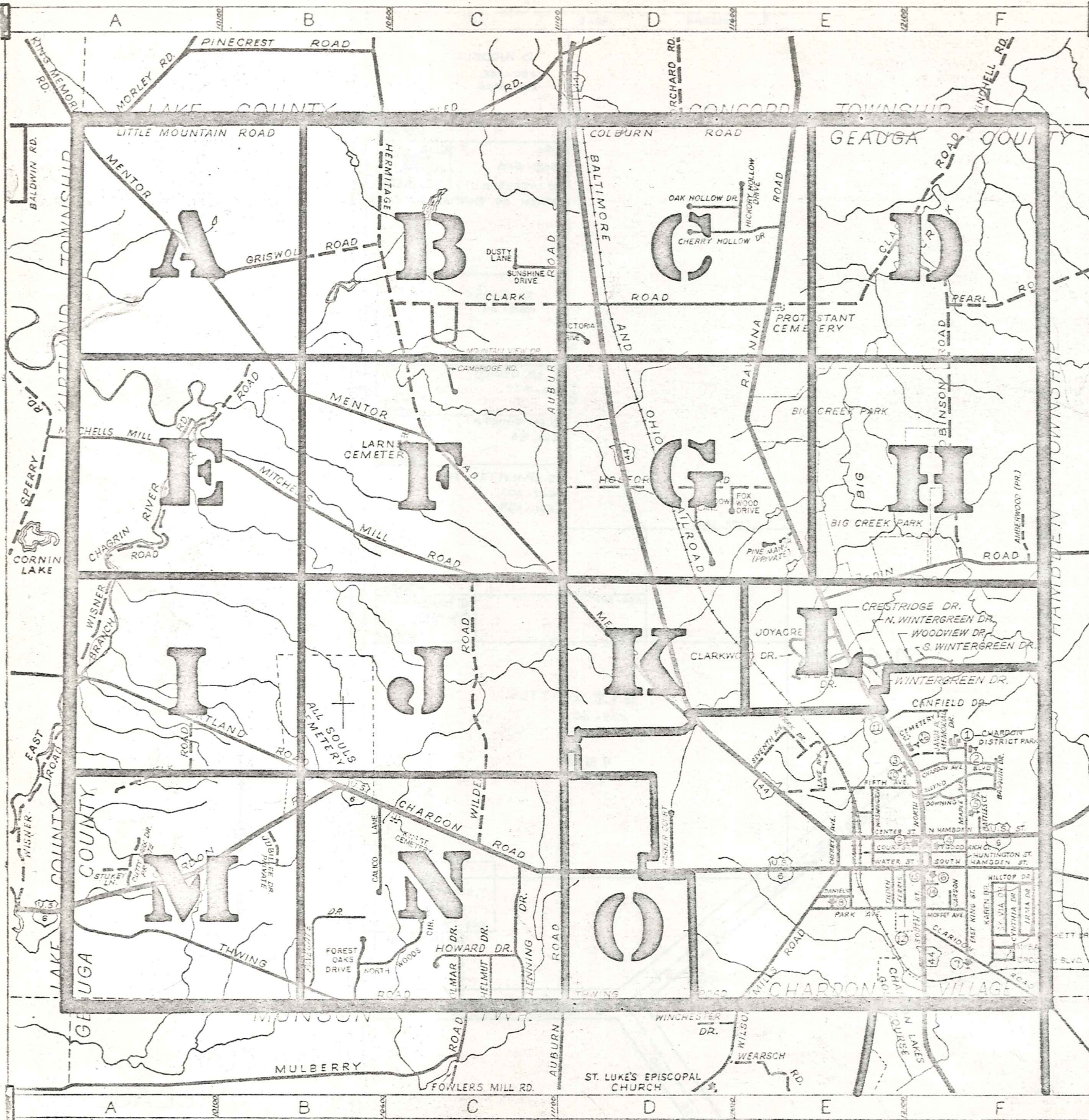

A	ALLYND BLVD. C.V.	H ^{cont} HENNING DR. C6	P ^{cont} PINE MARY (PRIVATE) E3
	AUBURN RD. C1-D6	HERMITAGE RD. B1-C3	PARKER COURT D6
	AMBERWOOD (PRIVATE) F3	HILLTOP DR. C.V.	
		HOSFORD RD. D3-E3	Q
		HUNTINGTON ST. C.V.	
		HOWARD DR. B6	
		HICKORY HOLLOW DR. E2	
B	BASQUIN DR. C.V.		
	BATTLES CT. C.V.		
		I	
		RAVENNA RD. E1-F6	
		ROBINSON RD. E2-F4	
C	CAMBRIDGE RD. C2		
	CHEERY HOLLOW DR. E2		
	CANFIELD RD. C.V.		
	CARSON DR. C.V.		
	CENTER ST. C.V.	J ^{cont} JOYACRE LN. E4	S ^{cont} SEVENTH AVE. C.V.
	CHARDON AVE. C.V.	JUBILLE DR. B5	SOUTH HAMBDEN ST. C.V.
	CHARDON ROAD A6-F5	JANDA PL. C.V.	SOUTH ST. C.V.
	CHERRY AVE. C.V.		STUKEY LN. A5
	CLARIDON RD. C.V.		S. WINTERGREEN DR. E4-F4
	CLARK RD. G2-F1	K	SYLVIA DR. C.V.
	COLBURN RD. D1-E1	KIRTLAND RD. A4-B5	SUNSHINE DR. C-2
	COURT ST. C.V.	KAREN DR. C.V.	T
	CRESTRIDGE DR. E4		TILDEN AVE. C.V.
	CYNTHIA DR. C.V.		THWING RD. A6-E6
	CLARKWOOD DR. E4		
	CUTTY SARK DR. A6		
	CRICKETT DR. C.V.	L	
	CROCKER BLVD. C.V.	LAKE AVE. C.V.	
	CALICO LN. B5	LITTLE MOUNTAIN RD. A1-B1	U
D	DANIELS DR. C.V.		
	DOWNING DR. C.V.		
	DUSTY LANE C-2		
		M	
		MEMORIAL DR. C.V.	V ^{cont} VICTORIA DR. D2
		MENTOR RD. A1-E5	
		MITCHELLS MILLS RD. A3-C4	
		MOFFET AVE. C.V.	W
		MOUNTAINVIEW DR. C2	WASHINGTON ST. C.V.
		MEADOW DR. E4	WATER ST. C.V.
		MYRA DR. C.V.	WELK RD. A5
			WILDER RD. C4-C5
			WILSON MILLS RD. E6
			WILSON MILLS RD. C.V.
			WINTERGREEN DR. E4
			WISNER RD. A6-B2
			WOODIN RD. E4-F4
			WOODVIEW DR. F4
E	EAST KING ST. C.V.		
		N	
		NORTH HAMBDEN ST. C.V.	
		N. WINTERGREEN DR. E4	
		NORTH WOODS CIR. B6	
F	FERRIS AVE. C.V.		
	FIFTH AVE. C.V.		
	FOX WOOD DRIVE D3		
	FOREST OAKS DR. B6		
	FOX MEADOW LN. D3		
G	GOODRICH CT. C.V.	O	
	GRANT ST. C.V.	OAK HOLLOW DR. D1	
	GRISWOLD RD. B2	OLMAR DR. C6	XYZ
		P	
		PARK AVE. C.V.	
		PEARL RD. E2-F2	
		PINEGATE DR. B-6	
H	HELMUT DR. C6		

- ① CHARDON HIGH SCHOOL
- ② CHARDON MAPLE ELEM. SCHOOL
- ③ SAINT MARY'S ELEM. SCHOOL
- ④ PARK ELEM. SCHOOL
- ⑤ CHURCH OF CHRIST
- ⑥ PILGRIM CHRISTIAN CHURCH
- ⑦ KINGDOM HALL OF JEHOVAHS WIT.
- ⑧ CHRISTIAN SCIENCE SOCIETY
- ⑨ CHARDON ASSEMBLY OF GOD CH.
- ⑩ SAINT MARY'S CHURCH
- ⑪ CHARDON METHODIST CHURCH
- ⑫ CHARDON VILLAGE CEMETERY
- ⑬ GEAGA COUNTY COURT HOUSE
- ⑭ UNITED STATES POST OFFICE
- ⑮ CHARDON VOL. FIRE DEPT.
- ⑯ CHARDON MIDDLE SCHOOL

CHARDON TOWNSHIP

SCALE: 1" = 2000'

ROBERT E. PHILLIPS,
GEAGA COUNTY ENGINEER

- UNPAVED ROAD
- PAVED ROAD
- RAILROAD
- TOWNSHIP LINE
- COUNTY LINE
- CORPORATION LINE

LAKE

GIRDLED RD.

CONCORD TOWNSHIP

COUNTY

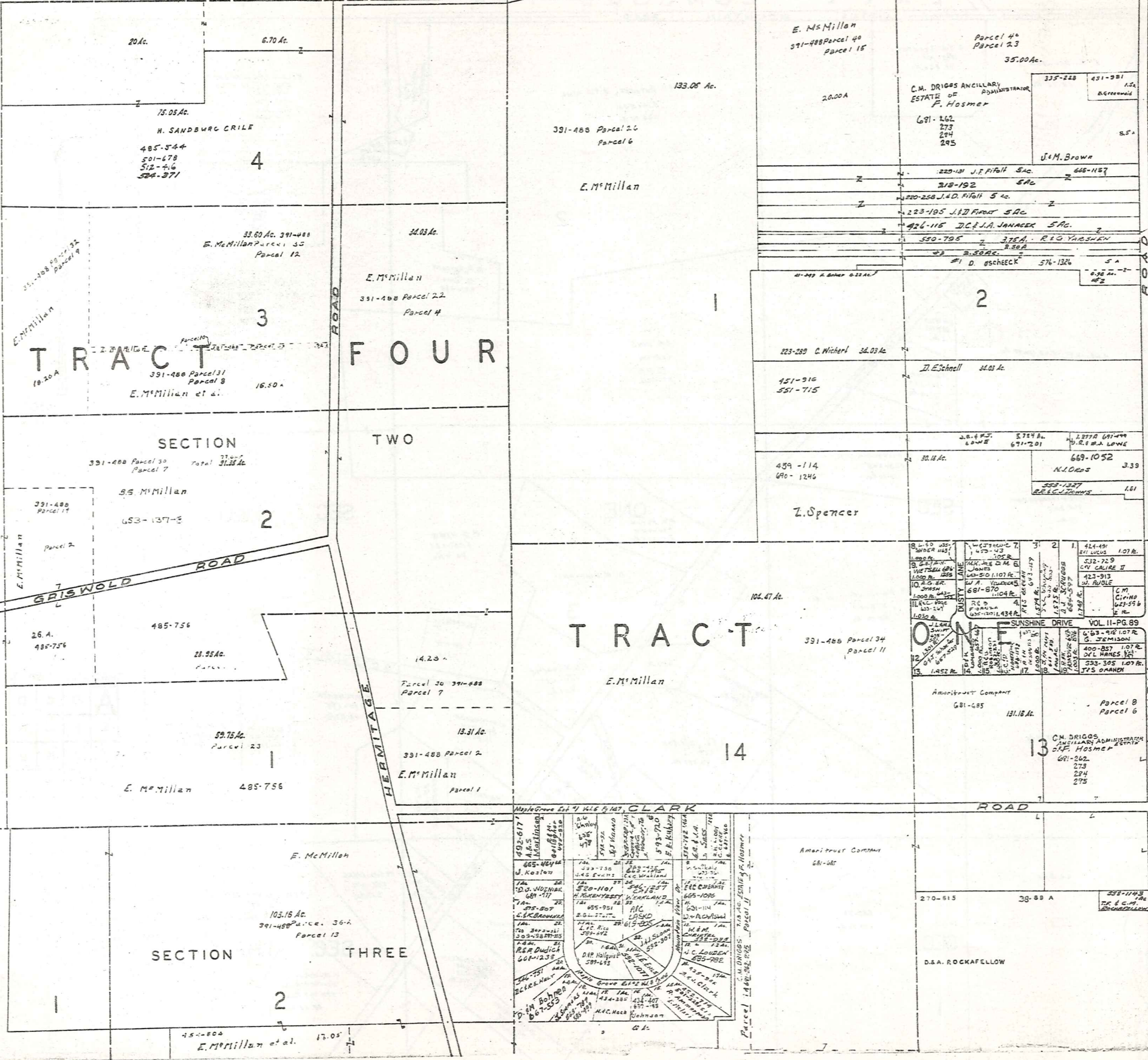

SCALE 1" = 300'
 JAN. 1, 1982

CHARDON TWP 'B'

A	B	C	D
E	F	G	H
I	J	K	L
M	N	O	P

L A K E C O U N T Y

C O L B U R N

R O A D

200-132

N

5

SCALE 1"=300'

A	B	C	D
E	F	G	H
I	J	K	L
M	N	O	P

CHARDON TWP.

10 JAN. 1 1982

T R A C T

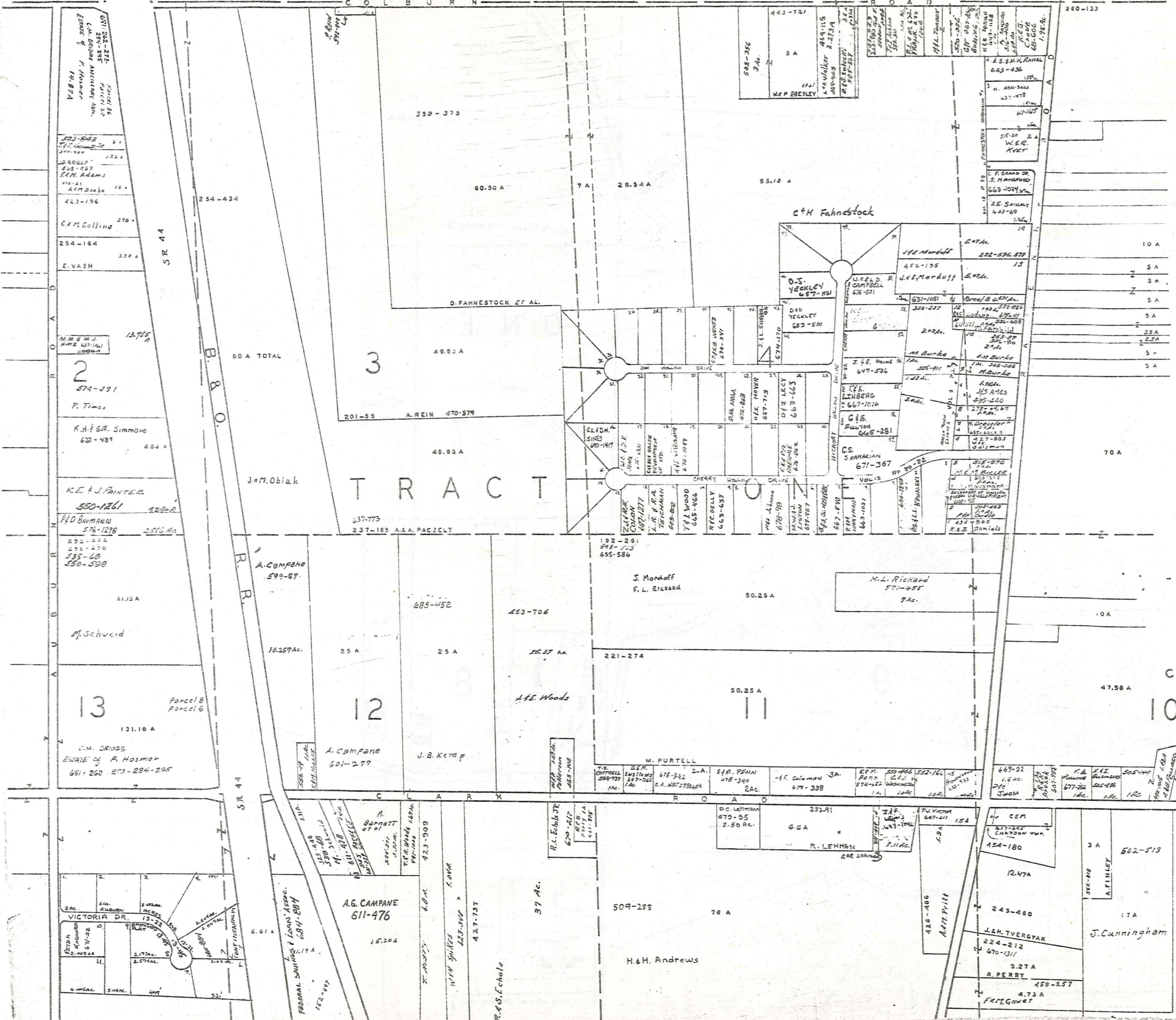

631-224-223
 284-285
 Estate of F. Hosmer
 14,874

523-1843
 T.J. Goulet
 247-924
 122.4
 208-959
 T.M. Adams
 410-21
 A.M. Deane
 12.4

423-196
 C.M. Collins
 370.4
 254-184
 E. VASH
 334.4

M.H. & M.J.
 13,785
 574-391
 P. Tince

2
 574-391
 P. Tince

R.H. & G.M. Simmons
 62-489
 6.64 A

K.E. & J. Painter
 550-1261
 122.4
 H.D. Brumann
 576-1229
 2,816 Ac.

202-202
 200-200
 335-68
 550-598
 21.10 A
 M. Schweid

13
 131.18 A
 Parcel B
 Parcel C

C.M. Briggs
 Estate of F. Hosmer
 681-262-273-284-285

VICTORIA DR.
 13-22
 67-78
 2.29 AC
 2.17 AC
 2.57 AC
 2.14 AC
 2.14 AC

254-634
 50 A TOTAL

370.4
 334.4

13,785

6.64 A

2,816 Ac.

21.10 A

131.18 A

Parcel B
 Parcel C

681-262-273-284-285

2.29 AC
 2.17 AC
 2.57 AC
 2.14 AC
 2.14 AC

359-379

60.50 A

49.93 A

49.93 A

237-185 A.S.A. PACZELT

10.259 Ac.

25 A

12

A. Campano
 601-277

A.G. CAMPANO
 611-476
 15,204

28.54 A

7 A

49.93 A

49.93 A

237-185 A.S.A. PACZELT

25 A

12

A. Campano
 601-277

A.G. CAMPANO
 611-476
 15,204

A.G. CAMPANO
 611-476
 15,204

60.50 A

7 A

49.93 A

49.93 A

237-185 A.S.A. PACZELT

25 A

12

A. Campano
 601-277

A.G. CAMPANO
 611-476
 15,204

A.G. CAMPANO
 611-476
 15,204

28.54 A

7 A

49.93 A

49.93 A

237-185 A.S.A. PACZELT

25 A

12

A. Campano
 601-277

A.G. CAMPANO
 611-476
 15,204

A.G. CAMPANO
 611-476
 15,204

85.18 A

7 A

49.93 A

49.93 A

237-185 A.S.A. PACZELT

25 A

12

A. Campano
 601-277

A.G. CAMPANO
 611-476
 15,204

A.G. CAMPANO
 611-476
 15,204

85.18 A

7 A

49.93 A

49.93 A

237-185 A.S.A. PACZELT

25 A

12

A. Campano
 601-277

A.G. CAMPANO
 611-476
 15,204

A.G. CAMPANO
 611-476
 15,204

85.18 A

7 A

49.93 A

49.93 A

237-185 A.S.A. PACZELT

25 A

12

A. Campano
 601-277

A.G. CAMPANO
 611-476
 15,204

A.G. CAMPANO
 611-476
 15,204

85.18 A

7 A

49.93 A

49.93 A

237-185 A.S.A. PACZELT

25 A

12

A. Campano
 601-277

A.G. CAMPANO
 611-476
 15,204

A.G. CAMPANO
 611-476
 15,204

85.18 A

7 A

49.93 A

49.93 A

237-185 A.S.A. PACZELT

25 A

12

A. Campano
 601-277

A.G. CAMPANO
 611-476
 15,204

A.G. CAMPANO
 611-476
 15,204

85.18 A

7 A

49.93 A

49.93 A

237-185 A.S.A. PACZELT

25 A

12

A. Campano
 601-277

A.G. CAMPANO
 611-476
 15,204

A.G. CAMPANO
 611-476
 15,204

85.18 A

7 A

49.93 A

49.93 A

237-185 A.S.A. PACZELT

25 A

12

A. Campano
 601-277

A.G. CAMPANO
 611-476
 15,204

A.G. CAMPANO
 611-476
 15,204

85.18 A

7 A

49.93 A

49.93 A

237-185 A.S.A. PACZELT

25 A

12

A. Campano
 601-277

A.G. CAMPANO
 611-476
 15,204

A.G. CAMPANO
 611-476
 15,204

85.18 A

7 A

49.93 A

49.93 A

237-185 A.S.A. PACZELT

25 A

12

A. Campano
 601-277

A.G. CAMPANO
 611-476
 15,204

A.G. CAMPANO
 611-476
 15,204

85.18 A

7 A

49.93 A

49.93 A

237-185 A.S.A. PACZELT

25 A

12

A. Campano
 601-277

A.G. CAMPANO
 611-476
 15,204

A.G. CAMPANO
 611-476
 15,204

LAKE COUNTY

HAMB DEN TOWNSHIP

N

SCALE 1"=300'
JAN. 1982

A	B	C	D
E	F	G	H
I	J	K	L
M	N	O	P

CHARDON TWP.

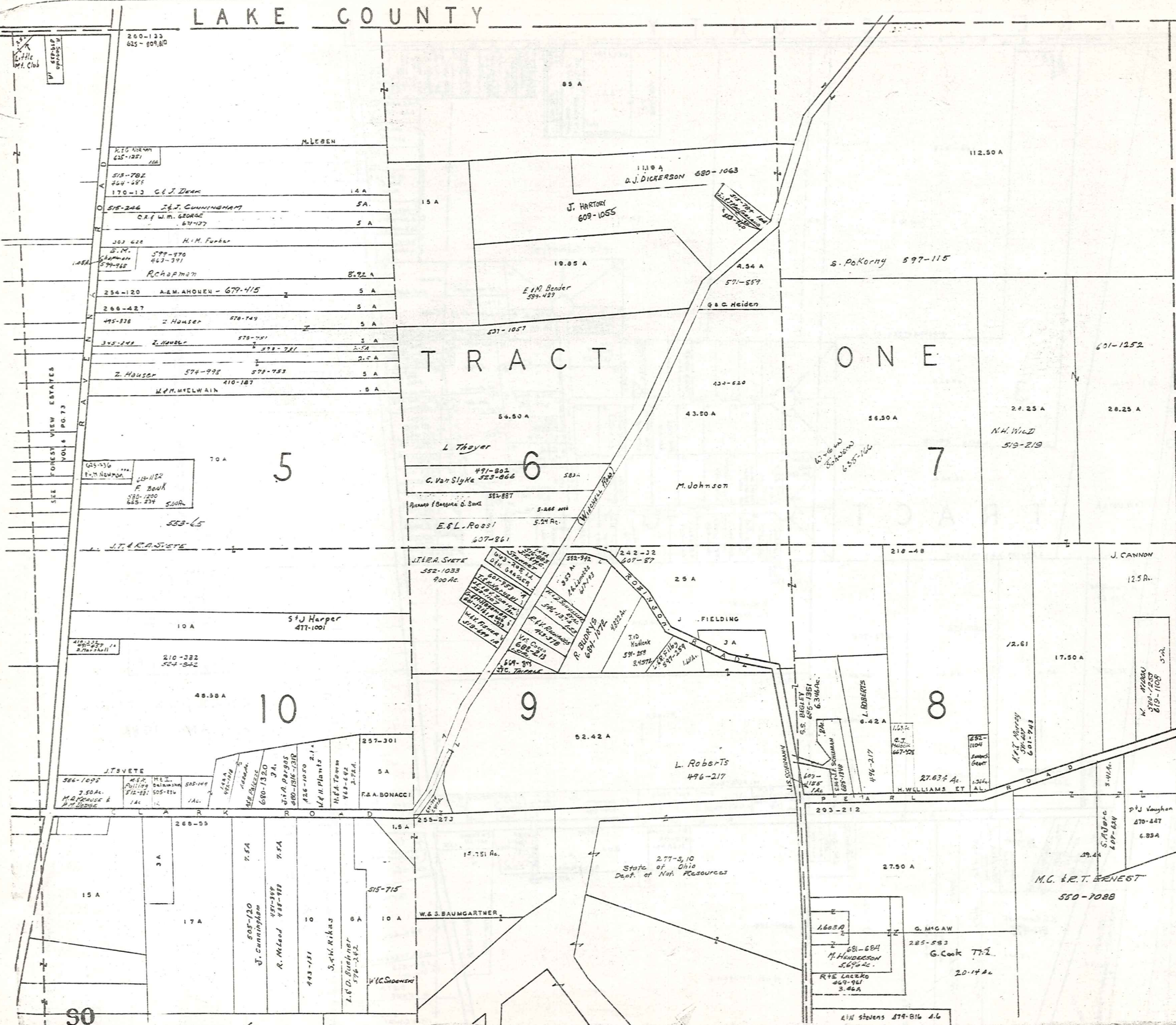

KIRTLAND HILLS
KIRTLAND TWP.
CO
KIRTLAND TWP.
TRACT
TRACT

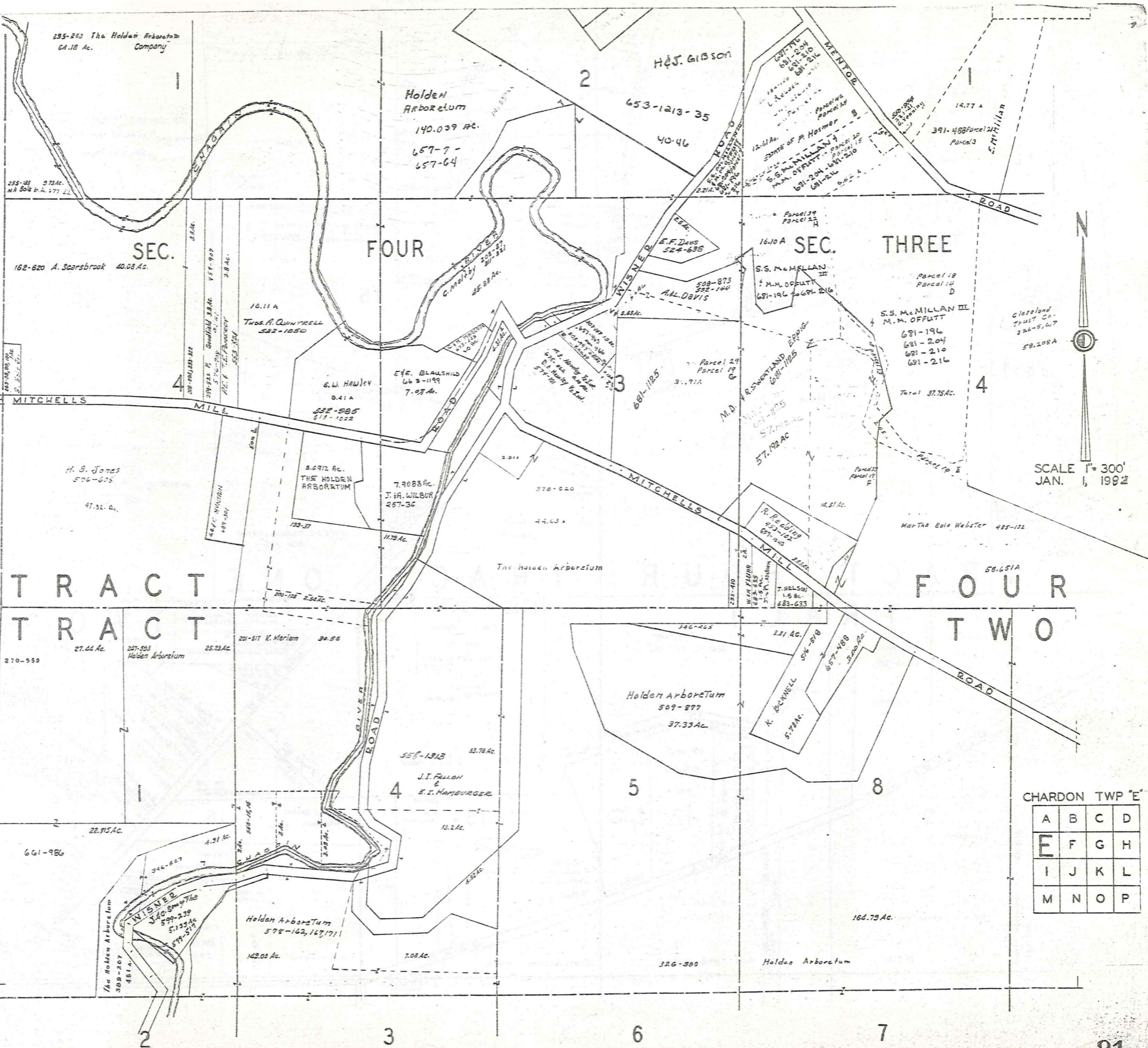

SCALE 1" = 300'
JAN. 1, 1992

CHARDON TWP 'E'

A	B	C	D
E	F	G	H
I	J	K	L
M	N	O	P

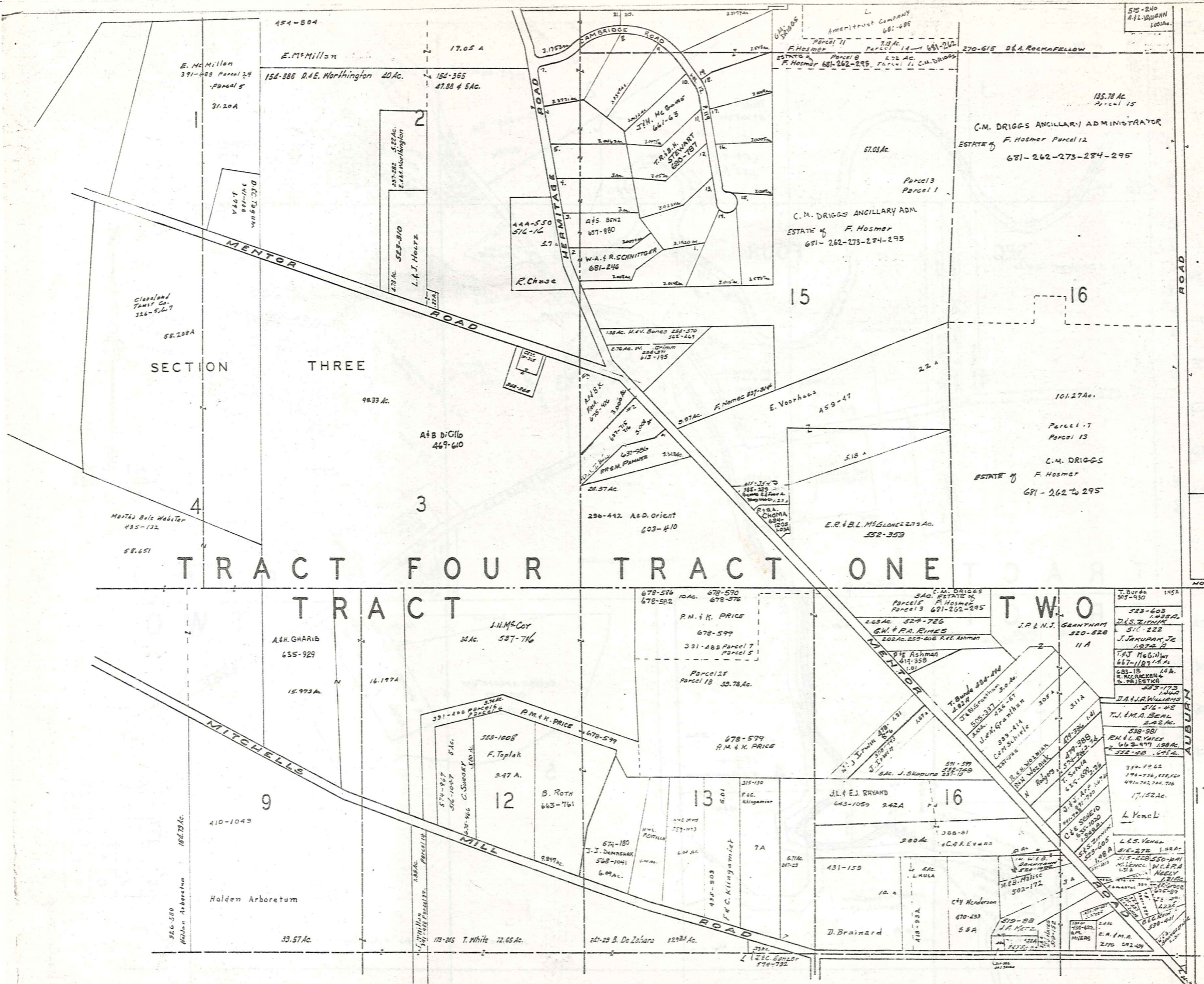

N

SCALE 1" = 300'
JAN. 1, 1982

CHARDON TWP F

A	B	C	D
E	F	G	H
I	J	K	L
M	N	O	P

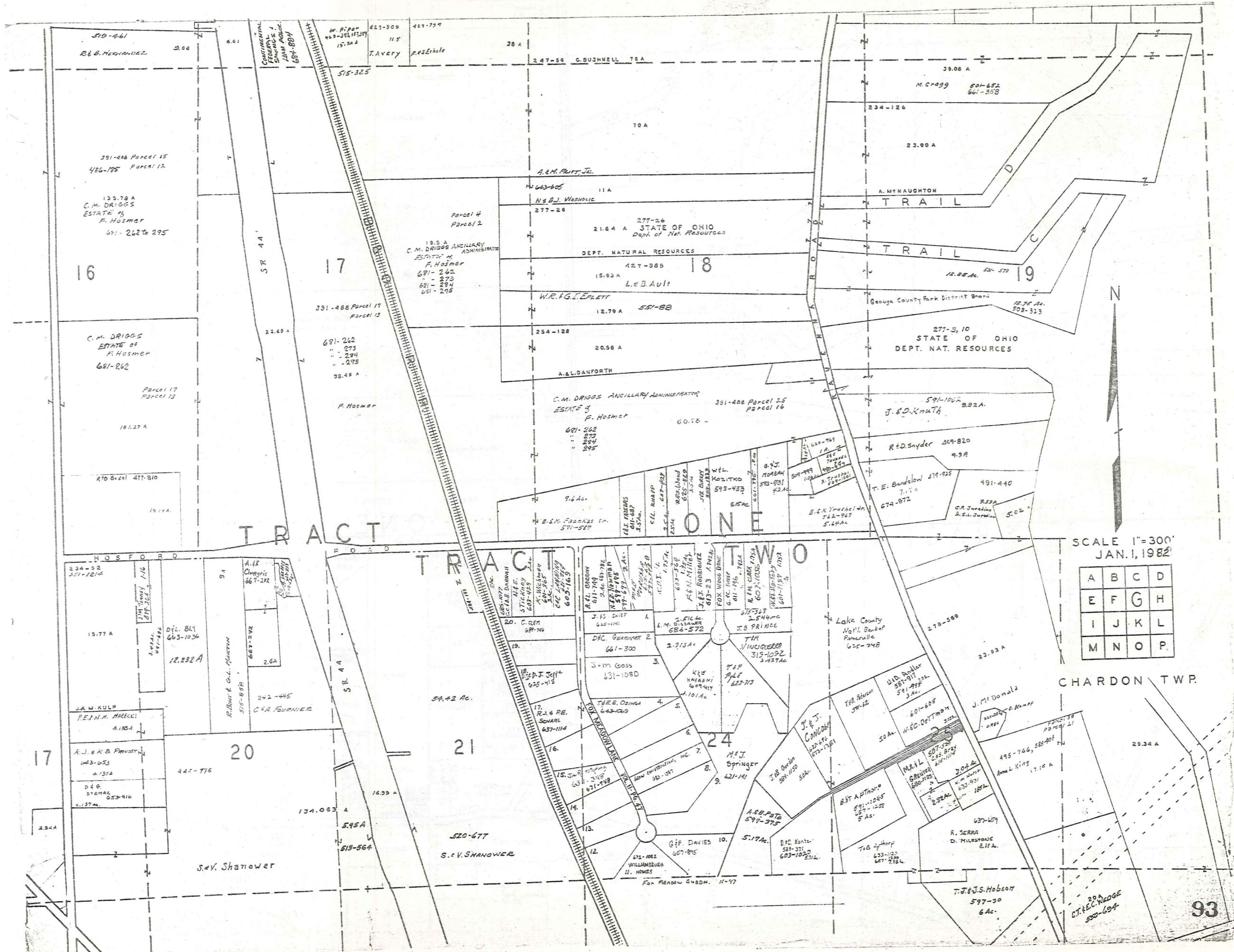

SCALE 1"=300'
JAN. 1, 1982

A	B	C	D
E	F	G	H
I	J	K	L
M	N	O	P

CHARDON TWP.

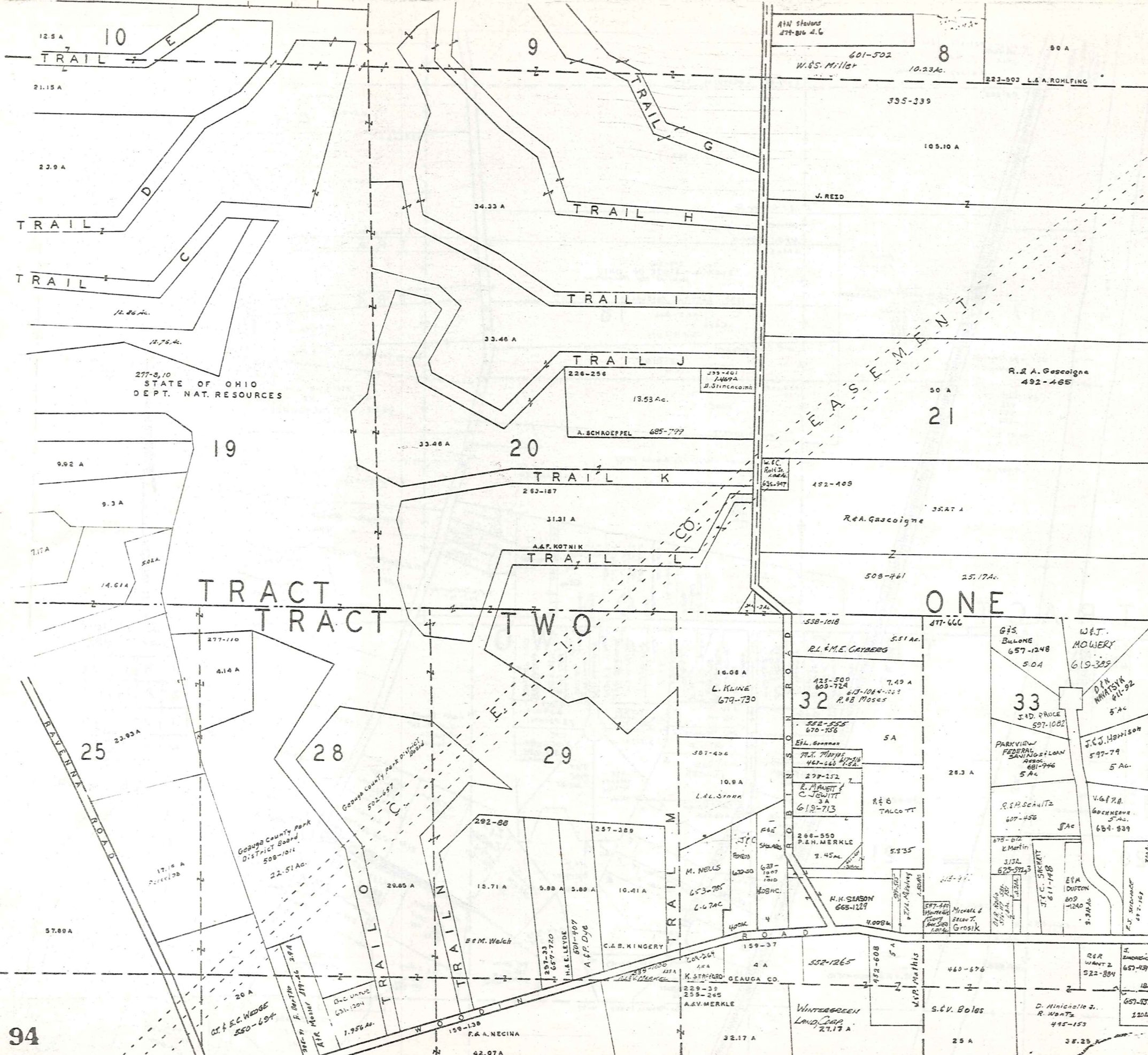

277-3, 10
STATE OF OHIO
DEPT. NAT. RESOURCES

TRACT TWO

ONE

HAMB DEN TOWNSHIP



SCALE 1"=300'
JAN. 1, 1982

A	B	C	D
E	F	G	H
I	J	K	L
M	N	O	P

CHARDON TWP.

K I R T L A N D T O W N S H I P

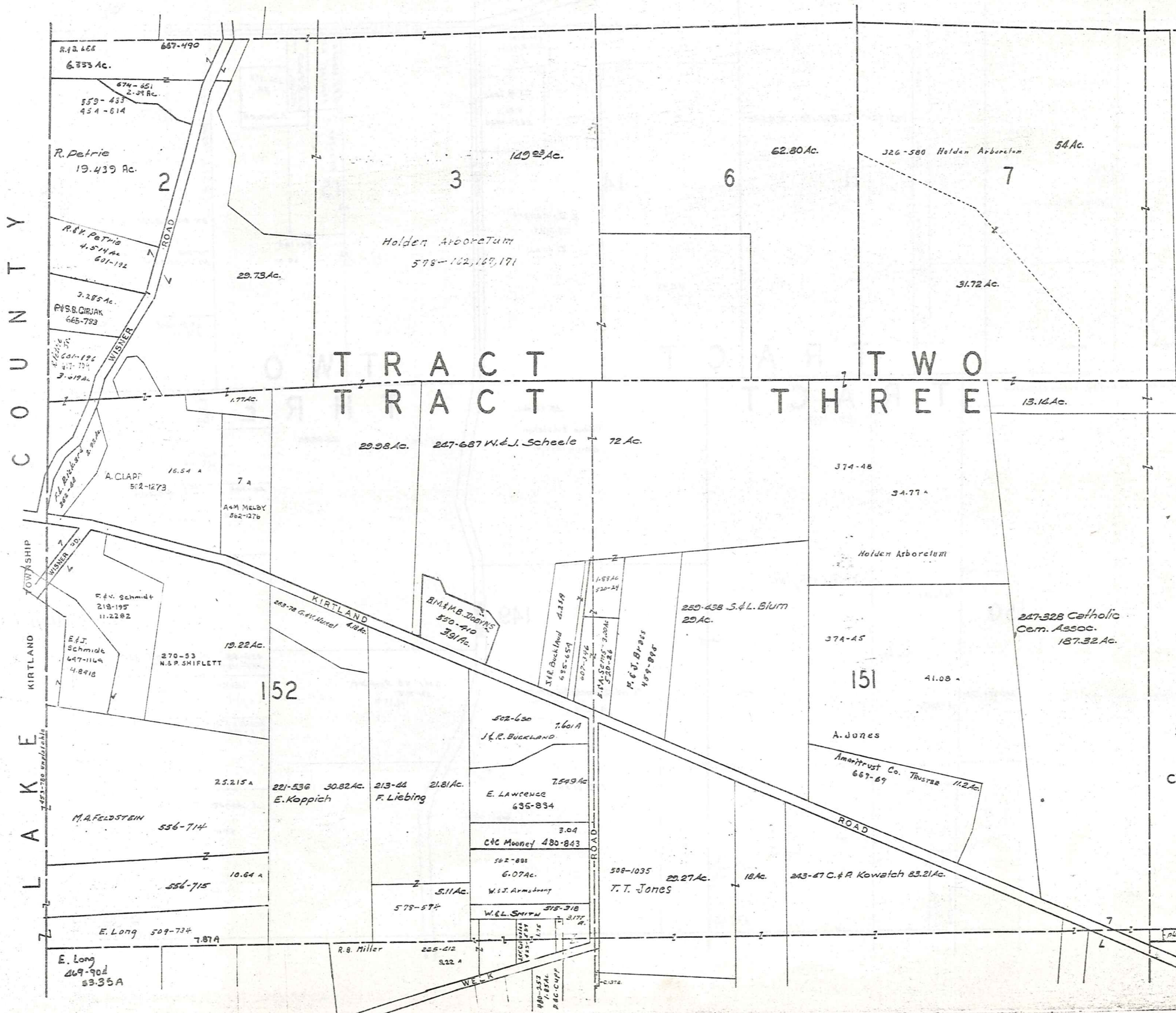

T R A C T T W O
T R A C T T H R E E

SCALE 1" = 300'
JAN. 1, 1982

CHARDON TWP-I-

A	B	C	D
E	F	G	H
I	J	K	L
M	N	O	P

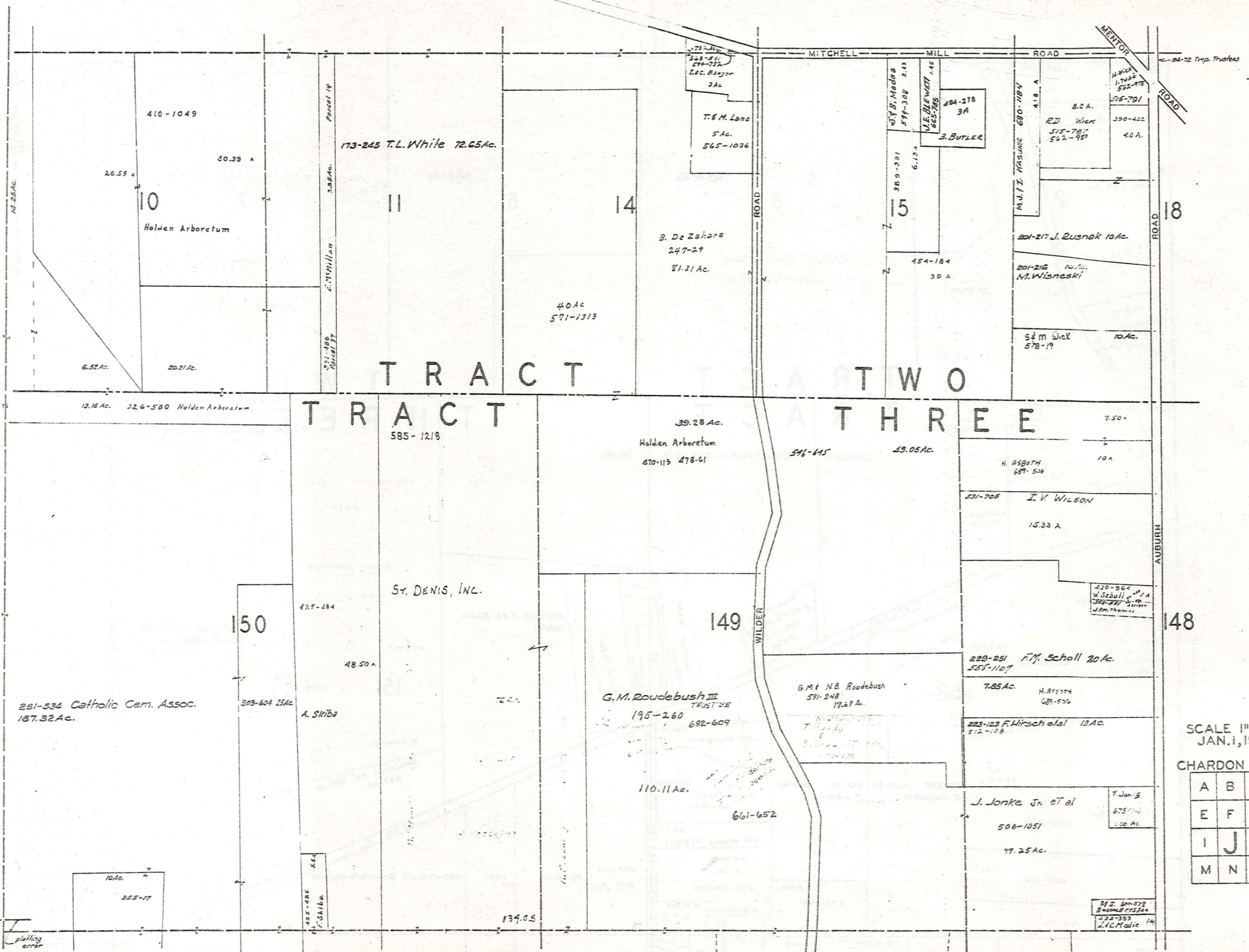

TRACT ONE TRACT TWO TRACT THREE

SCALE 1" = 300'
JAN. 1, 1982
CHARDON TWP.-J-

A	B	C	D
E	F	G	H
I	J	K	L
M	N	O	P

SCALE 1 INCH = 300 FEET
 JAN. 1, 1982

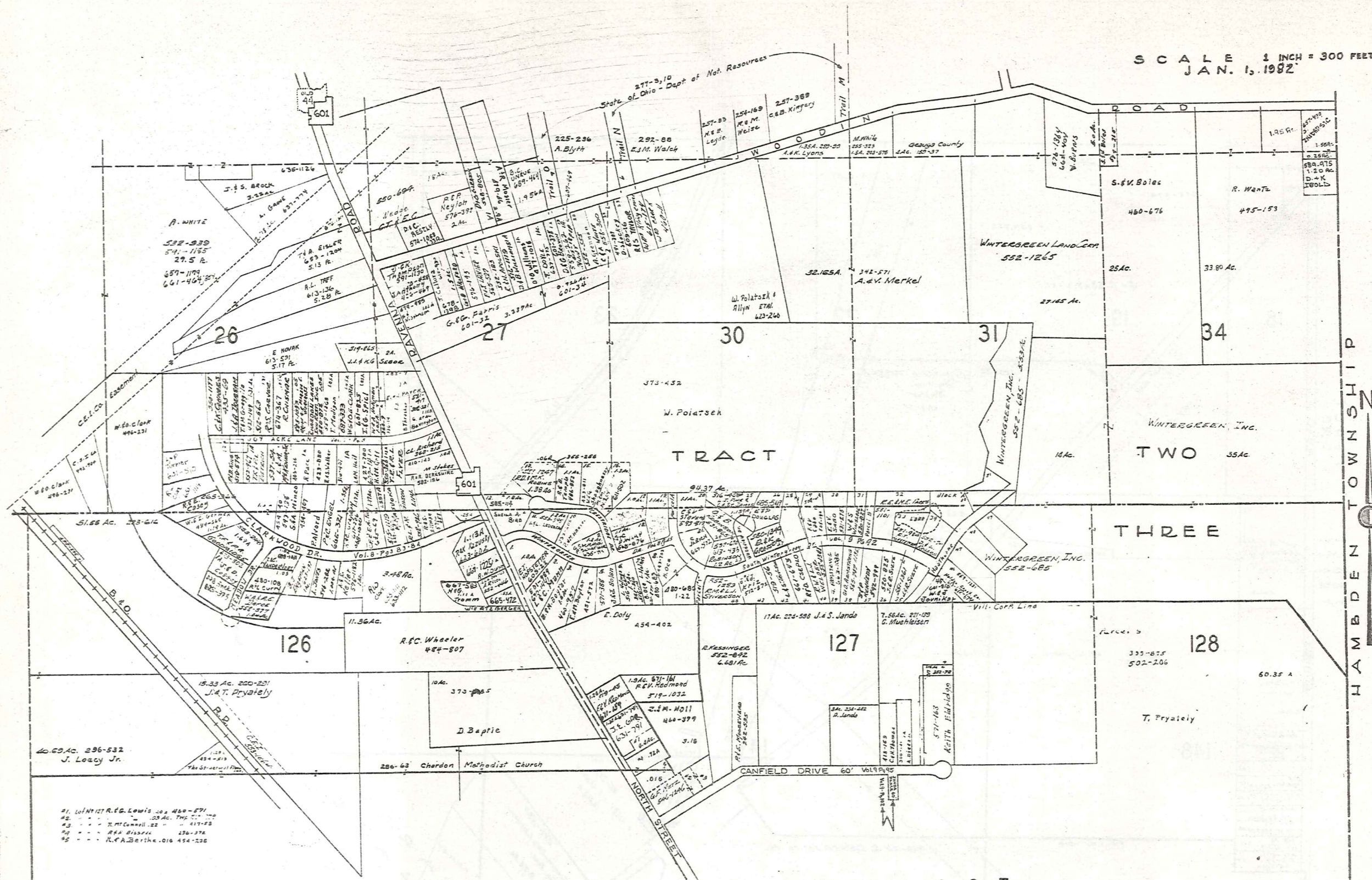

HAMBDEN TOWNSHIP

CHARDON VILLAGE

January 1, 1982
 CHARDON TWP - L-

A	B	C	D
E	F	G	H
I	J	K	L
M	N	O	P

C O U N T Y
T O W N S H I P
L A K E K I R T L A N D
C H E S T E R T W P.

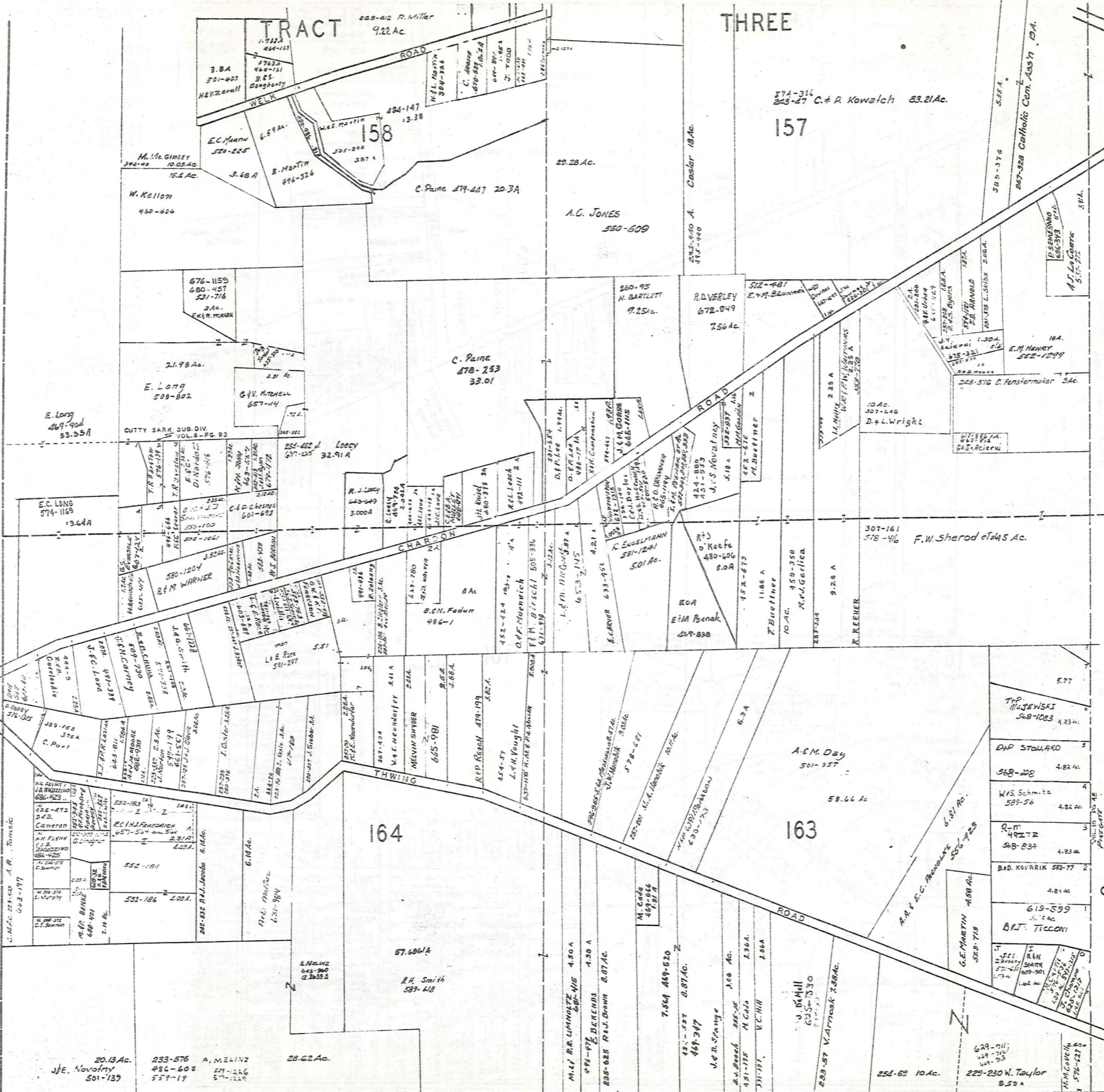

THREE
157
574-314
243-27 C. & P. Kowalch 83.21 Ac.158
225-412 R. Miller 9.22 Ac.29.28 Ac.A.C. JONES 550-609WELK ROAD

SCALE 1"=300'
JAN. 1, 1982

CHARDON TWP. "M"

A	B	C	D
E	F	G	H
I	J	K	L
M	N	O	P

TRACT 585-1A18

THREE

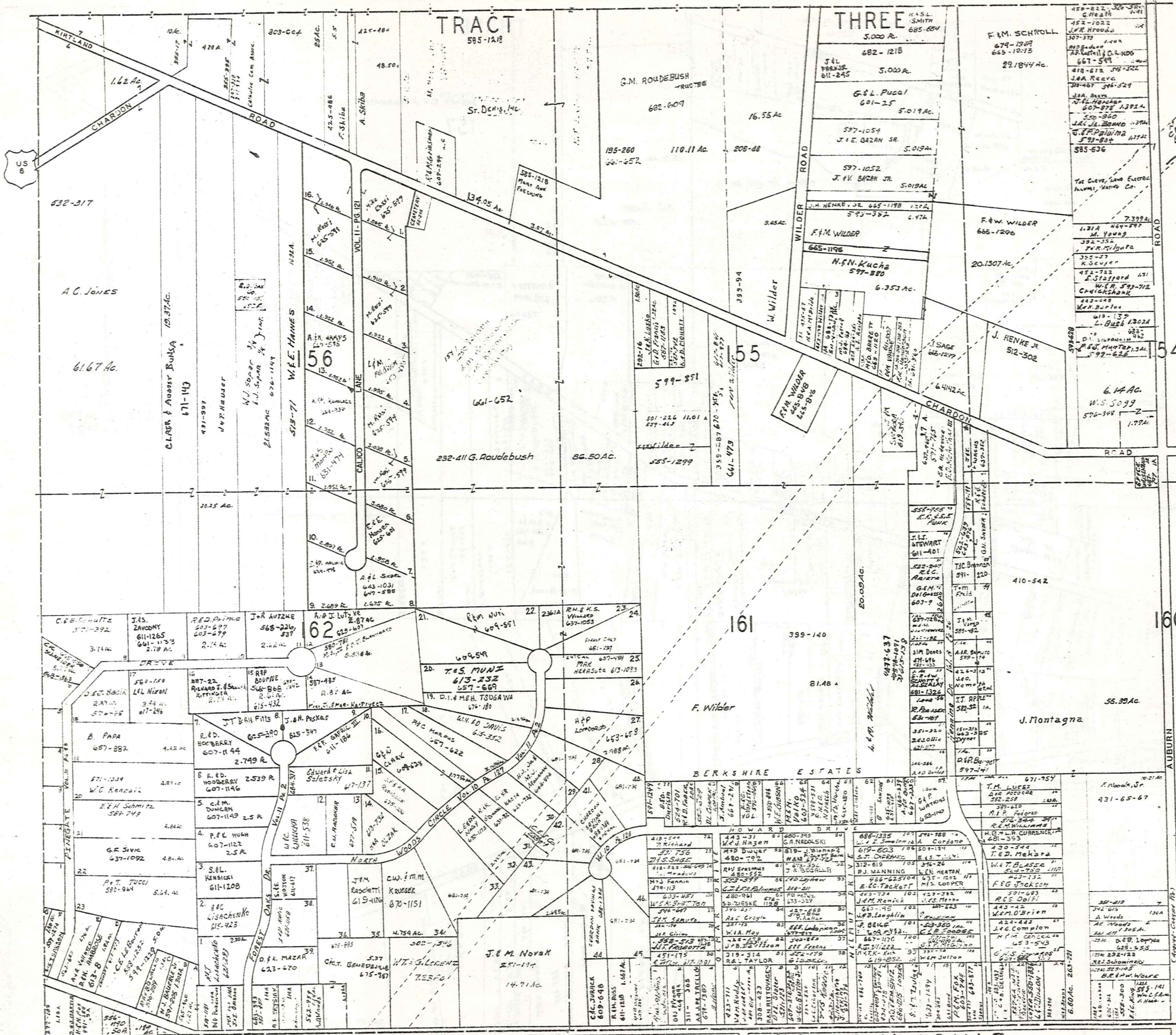

SCALE 1"=300'
JAN. 1, 1982

CHARDON TWP.-N-

A	B	C	D
E	F	G	H
I	J	K	L
M	N	O	P

714 Franklin 559-217
R.N. Fisher 559-217

MUNSON

THWING

ROAD TOWNSHIP
(Chardon-Munson Twp. Line Pl.)

TRACT THREE

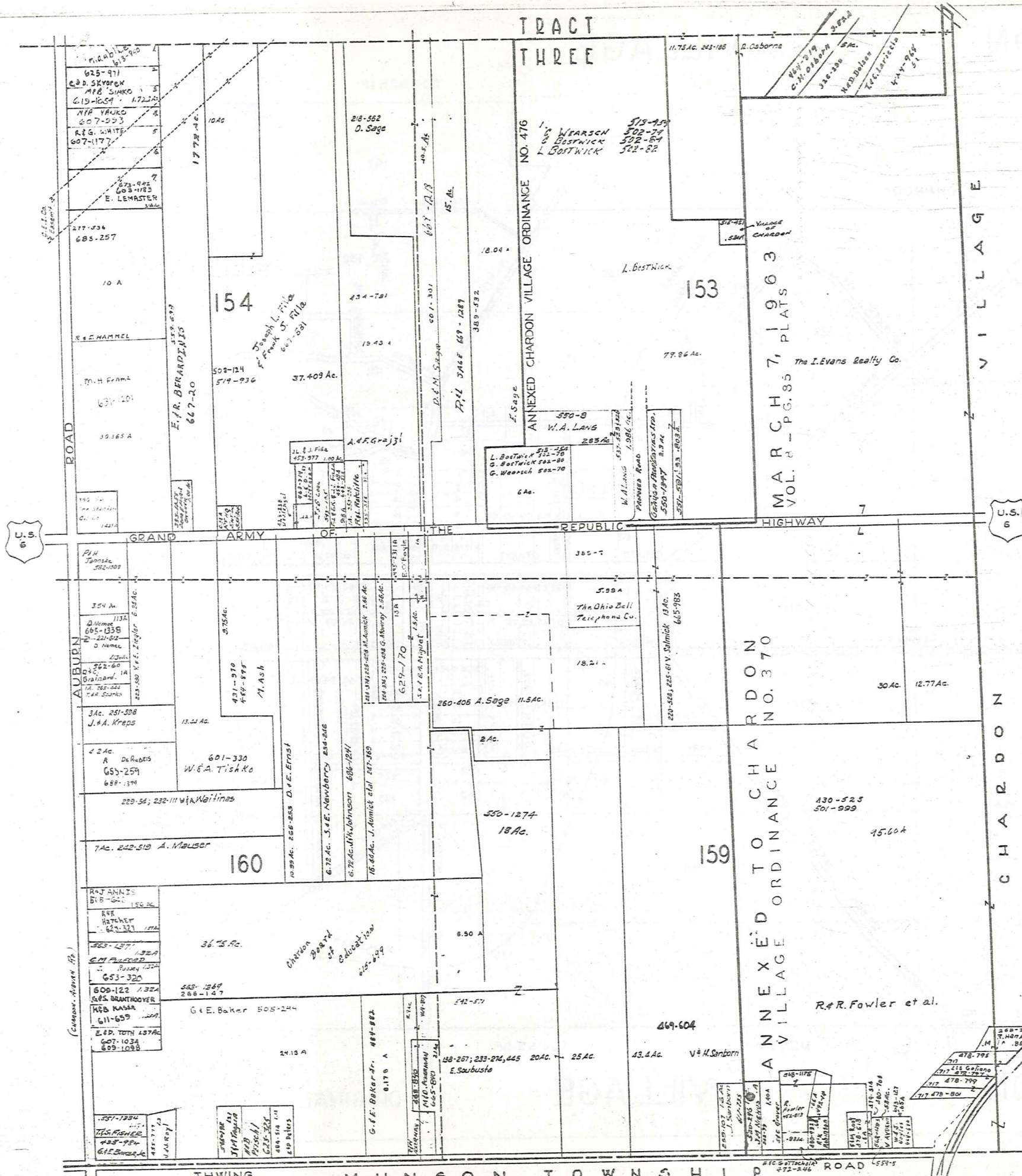

ANNEXED CHARDON VILLAGE ORDINANCE NO. 476
 ANNEXED CHARDON VILLAGE ORDINANCE NO. 370
 ANNEXED CHARDON VILLAGE ORDINANCE NO. 370



SCALE 1 IN. = 300 FT.
 JAN 1, 1932

CHARDON TWP. -O-

A	B	C	D
E	F	G	H
I	J	K	L
M	N	O	P

Explanation and Use Sheet for Geauga County, Ohio

SAMPLE (PARTIAL) COUNTY INDEX MAP

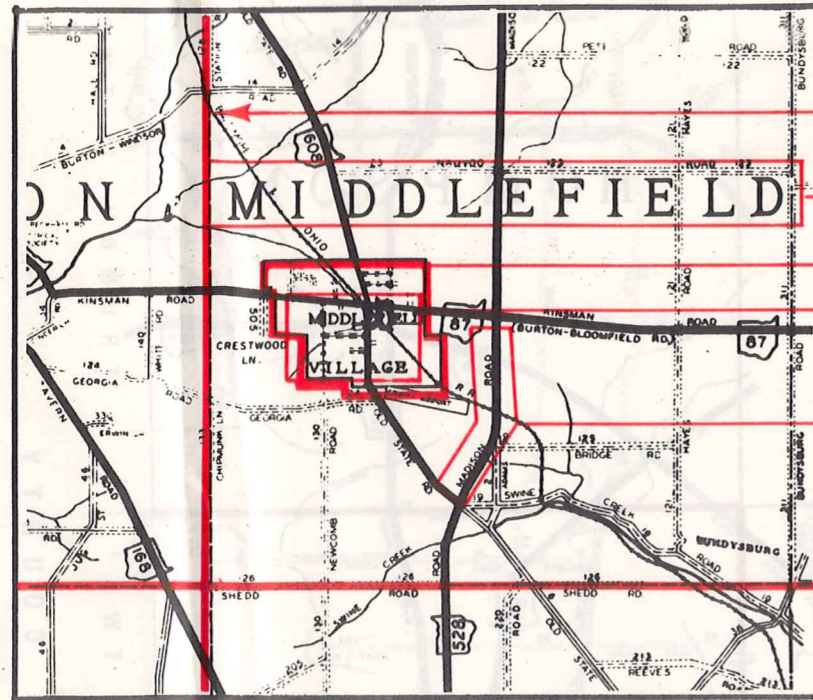

- Township Boundary
- Township Name
- Village Boundary
- Village Name
- Tract Lot Number
- Street Name
- Acreage
- Deed Book & Page
- Owners Name
- Denotes Continous Ownership

SAMPLE (PARTIAL) MAP PAGE

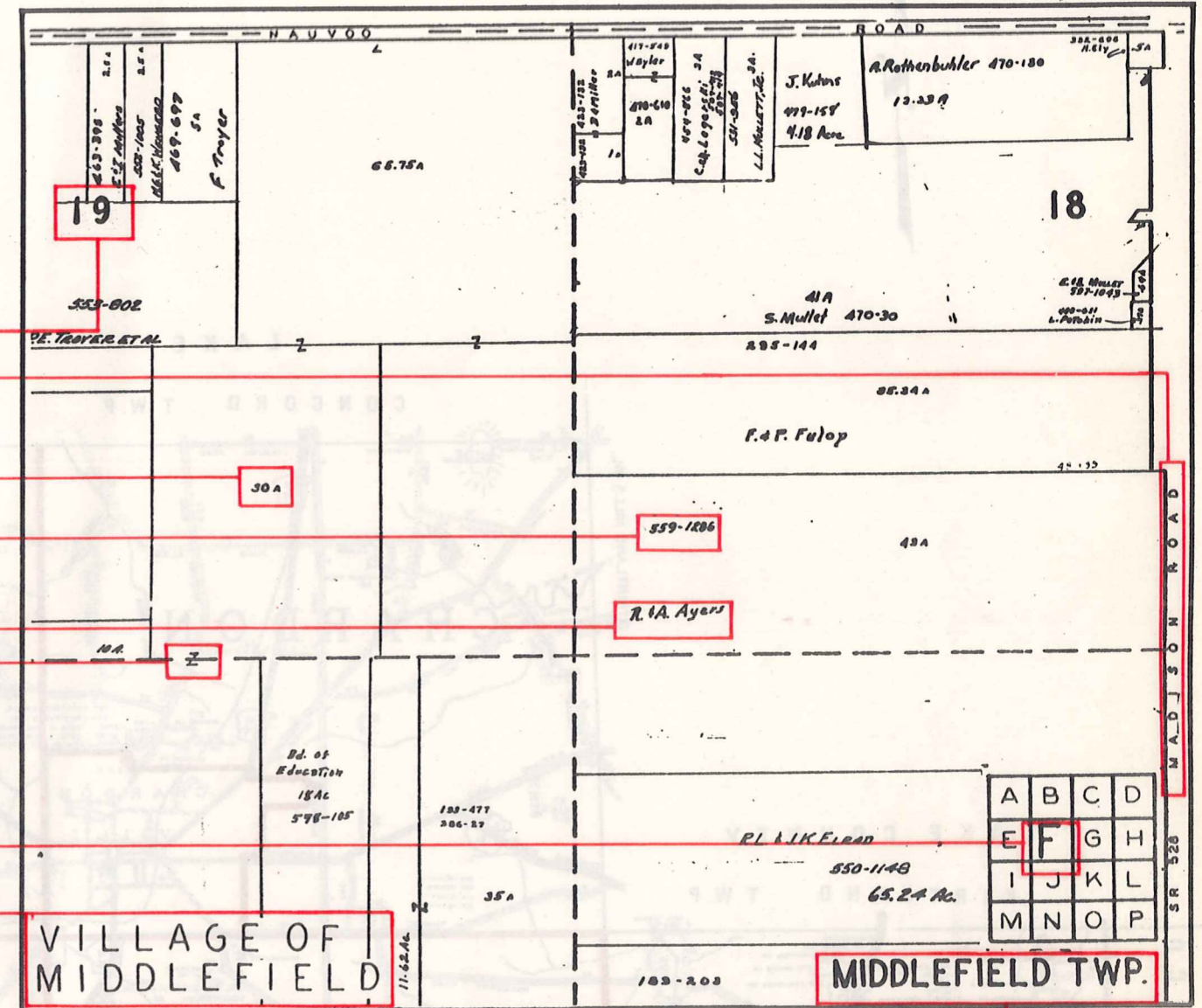

- Map Page Number
- Village Name
- Village Boundary
- Township Name

SAMPLE (PARTIAL) MUNICIPALITY INDEX MAP

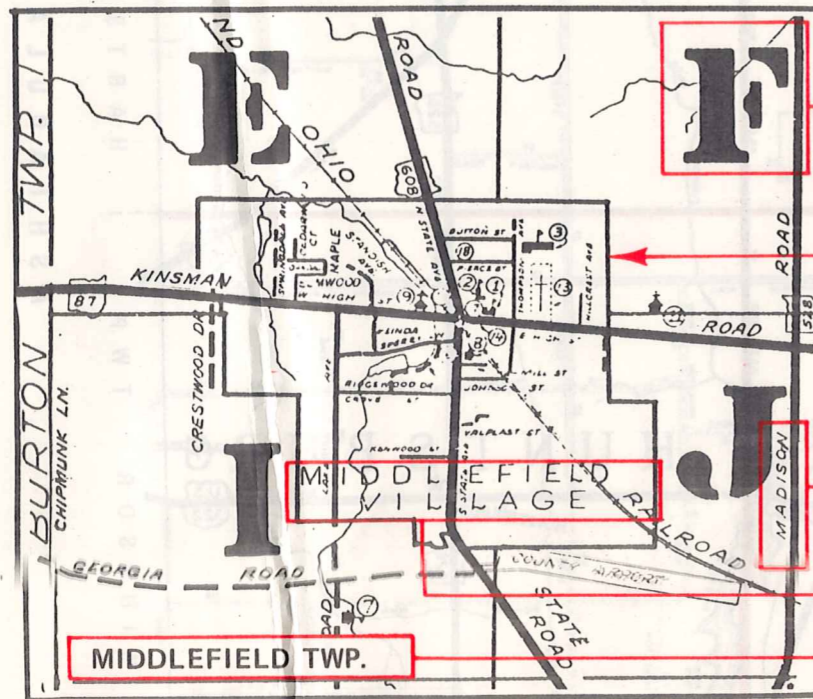

- Street Name
- Village Name
- Township Name

USE OF THE MAP VOLUME

1. LOCATE THE GENERAL AREA OF INTEREST ON THE COUNTY INDEX MAP, ATLAS PAGE 'B', AND NOTE THE MUNICIPALITY NAME (TOWNSHIP OR VILLAGE).
2. REFER TO THE TABLE OF CONTENTS, ATLAS PAGE 'C', AND NOTE THE BEGINNING ATLAS PAGE NUMBER FOR THE MUNICIPALITY OF INTEREST.
3. TURN TO THE PAGE INDICATED. ON THIS PAGE WILL APPEAR AN INDEX MAP FOR THAT MUNICIPALITY.
4. LOCATE THE GENERAL AREA OF INTEREST AND NOTE THE MAP PAGE NUMBER. THIS MAY BE EITHER A LETTER OR A NUMBER.
5. MAP PAGES ARE IN ALPHABETICAL (OR NUMERICAL) SEQUENCE FOLLOWING THE MUNICIPALITY INDEX MAP. FOLLOW SEQUENCE TO THE MAP PAGE INDICATED.
6. LOCATE SPECIFIC PARCEL OF INTEREST AND NOTE THE DESIRED INFORMATION.

NOTE: ON SOME MAPS YOU MAY BE REFERRED TO A DETAIL SHEET SHOWING AN ENLARGEMENT OF THE AREA. THESE MAPS ARE FOUND AT THE END OF THE REGULAR MAP PAGES IN EACH MUNICIPALITY IN EITHER ALPHABETICAL OR NUMERICAL SEQUENCE.

NOTE: CHARDON VILLAGE HAS TITLE SHEETS. TO LOCATE OWNERS NAME, NOTE THE PARCEL NUMBER, REFER TO THE TITLE PAGE FOLLOWING THE MAP OF INTEREST, FOLLOW NUMERICAL SEQUENCE TO THE PARCEL NUMBER OF INTEREST AND NOTE THE DESIRED INFORMATION. IN ALL OTHER MUNICIPALITIES THE OWNERS NAME APPEARS ON THE MAP PAGE.

This book is the property of REAL ESTATE DATA, INC. and is distributed by REDI under a leasing arrangement requiring return to REDI upon termination of the lease. REDI reserves the right to reclaim this book if found in the possession of any firm or person where possession was obtained through any unauthorized source.